

MORSE  
CONSTRUCTIONS

### PLAN & ELEVATION KEY

	EXISTING WALLS TO REMAIN
	EXISTING TO REMAIN
	NEW CONSTRUCTION

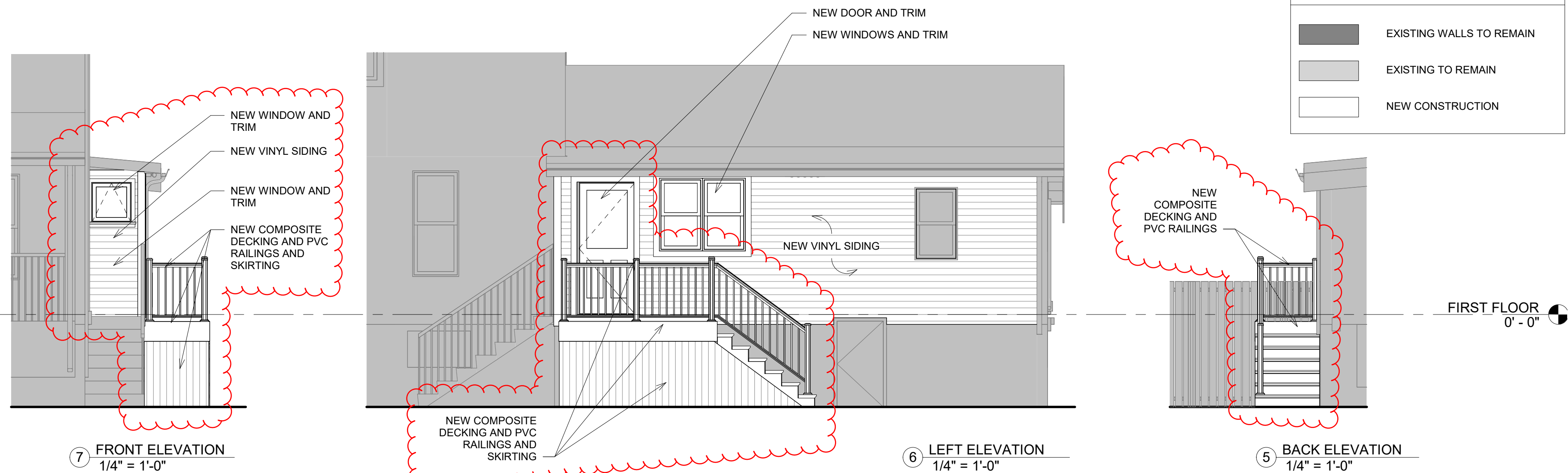

AGNER-MOSKOWITZ KITCHEN

238 SUMMER STREET  
SOMERVILLE, MA 02143

**NOTE: PERMIT NEEDED IS ONLY FOR AREAS IN RED (NEW EXTERIOR STAIRCASE/LANDING, NEW DOOR, NEW AWNING WINDOW). THERE IS A CURRENT PERMIT OPEN FOR THE KITCHEN, MUDROOM, AND PANTRY WORK CURRENTLY**

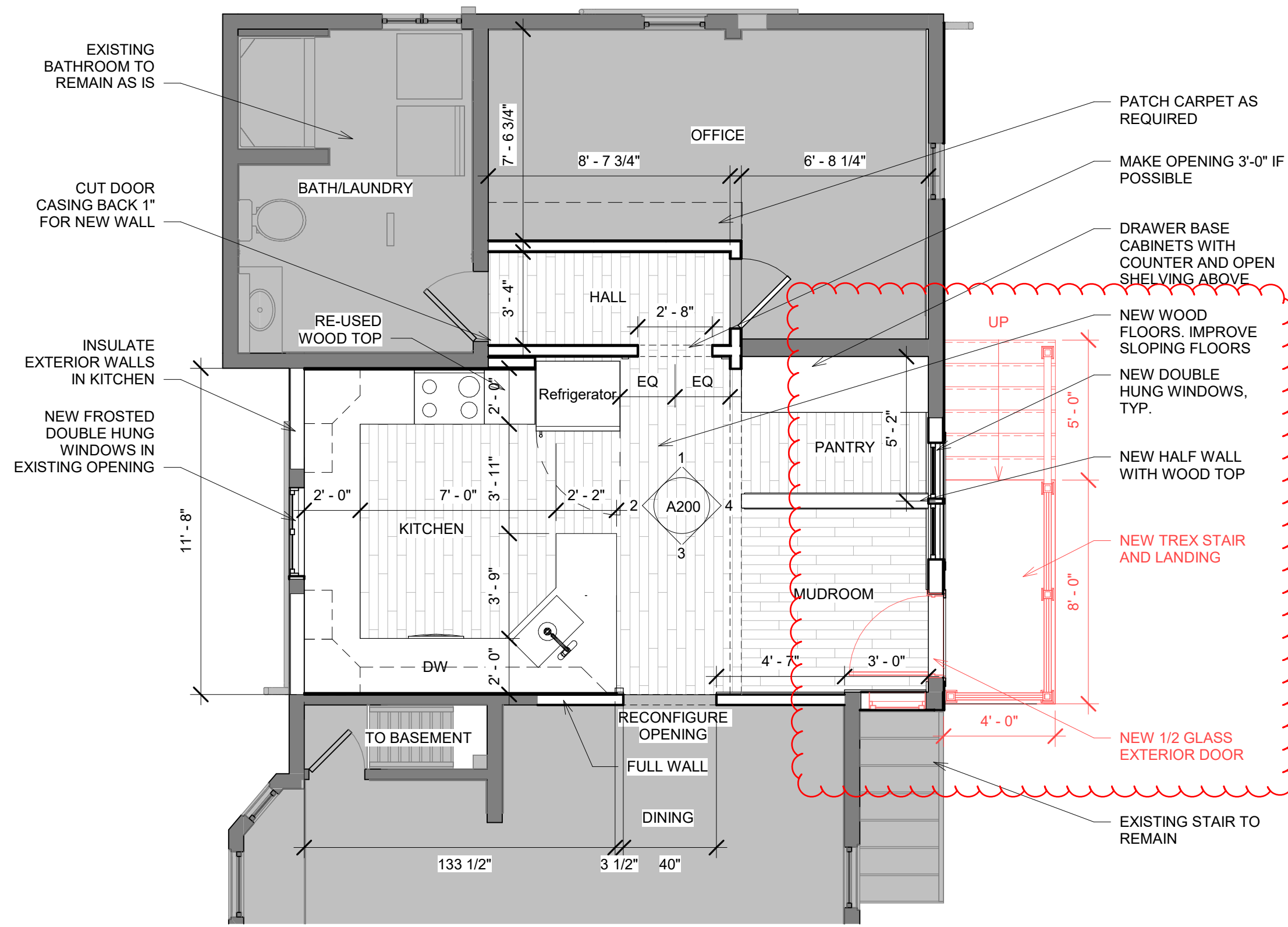

ISSUANCE:	PERMIT SET
REVISION:	
DATE:	10/08/2023
SCALE:	1/4" = 1'-0"
DRAWN:	MJ
CHECKED:	MJ
SHEET INFO:	FIRST FLOOR PLAN

1 FIRST FLOOR PLAN - PROPOSED  
1/4" = 1'-0"

A101

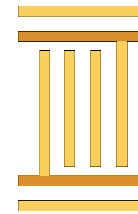

MORSE  
CONSTRUCTIONS

AGNER-MOSKOWITZ KITCHEN

238 SUMMER STREET  
SOMERVILLE, MA 02143



ISSUANCE:  
CONSTRUCTION SET

REVISION:

DATE: 01/09/2025  
SCALE: As indicated  
DRAWN: MJ  
CHECKED: MJ

SHEET INFO:  
FIRST FLOOR FRAMING PLAN

G113

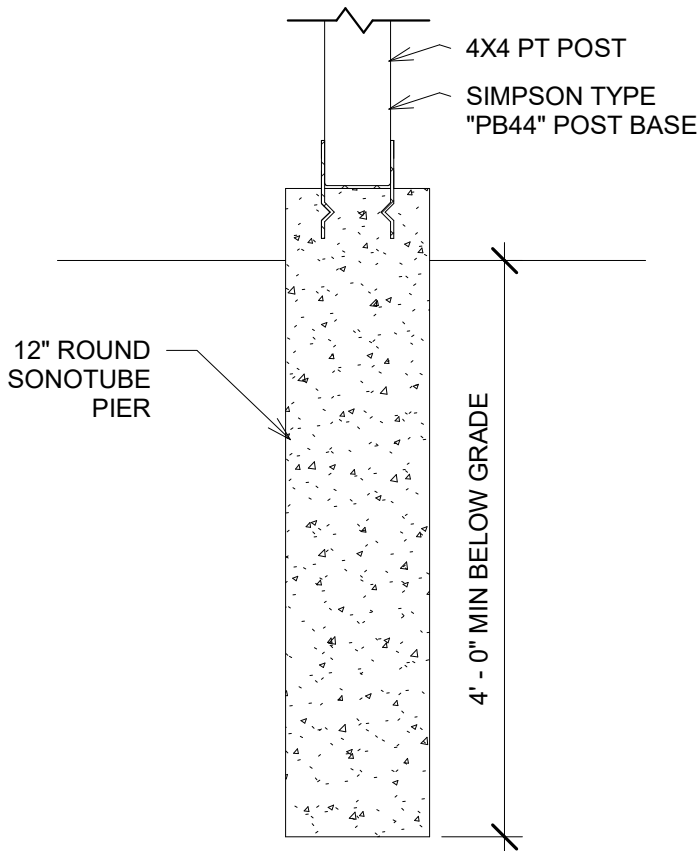

② POST DETAIL  
3/4" = 1'-0"

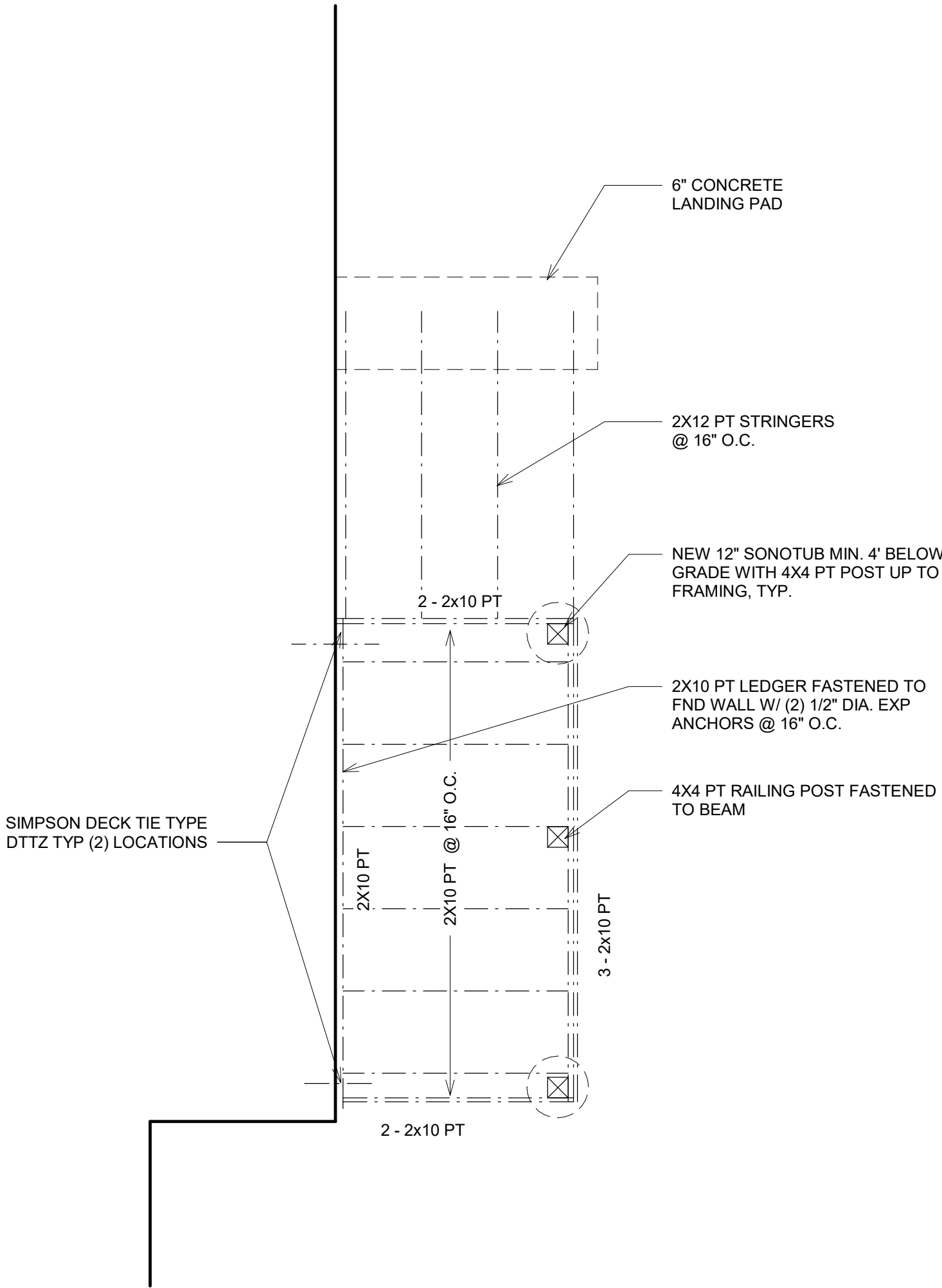

① STAIR AND LANDING FRAMING PLAN  
1/2" = 1'-0"